□□□□□

□□□□□: 1 pc/ctn

□□: 30-□□□□□□□□□□□□□□deposit.by □□ 60 □□□□□□□□□

[illegible]

[illegible]: [illegible]
[illegible]: [illegible]: [illegible]
[illegible]
[illegible]: [illegible]

[illegible]

[illegible] Masine [illegible] No.5th [illegible]
[illegible] Jieshi [illegible] Jieshi [illegible]
[illegible] 20 [illegible] 300 [illegible]
[illegible]! [illegible]

----

1. [illegible]

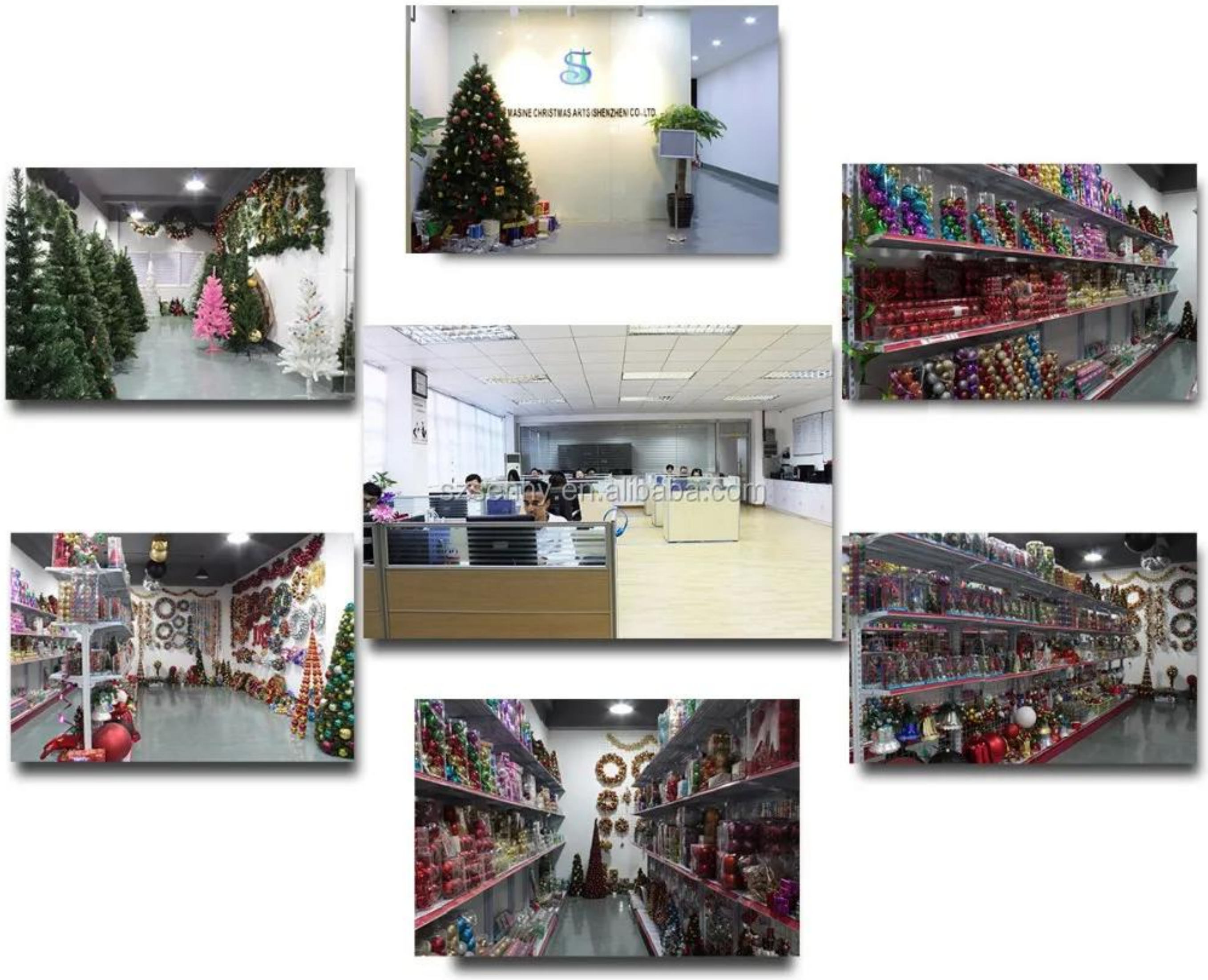

2. □□□s □□□□:

3. □□□□□□ line(workshop):

4. □□

SGS

Test Report No.: GZHGR2014009696 Date: MAY 08, 2014 Page 1 of 3

ZHEN JIANG YIYANG ELECTRIC CO., LTD
CHANGJIANG INDUSTRIAL PARK, YANGZHONG DEVELOPMENT ZONE, JIANGSU PROVINCE

The following sample(s) was/were submitted and identified on behalf of the applicant as

Sample Description : 塑胶光导纤维
SGS Ref No. : GZ10040409 5/CHEM
Sample Receiving Date : MAY 05, 2014
Testing Period : MAY 05, 2014 TO MAY06, 2014

	Test Requested	Result
1)	To determine Contents of Cadmium(Cd), Lead(Pb), Mercury(Hg), Hexavalent Chromium(CrVI), PBBs & PBDEs in the submitted sample(s) with reference to the RoHS Directive 2002/95/EC and its subsequent amendments.	PASS

Signed for and on behalf of
SGS-CSTC Ltd.

Yan Lau
Supervisor

GZHG 655755

Member of the SGS Group (SGS SA)

szsenhy.en.alibaba.com

STC Test Report

Date: 2012-07-20 Page 1 of 3

No.: DT112719

Applicant (SEM001) : Sen Masine Christmas Arts (Shenzhen) CO., Ltd.
深圳市森海洋圣诞礼品有限公司
2nd floor of multi-building, Jihua industrial zone, Xihuan Road, Buji Town, Shenzhen City, Guangdong Province, PRC

Description of Sample(s) : One(1) style of submitted sample(s) said to be :
Christmas tree with LED light
End Use: for Christmas decoration
Country of Origin: China
Country of Destination: EU

Date sample(s) Received : 2012-07-12

Date Tested : 2012-07-13 to 2012-07-19

Investigation(s) Requested : European Standards for Safety of Toys
- EN71-2:2011

Conclusion(s) : EN71-2:2011
The submitted sample(s) **complied** with the test requirement.

FAN Ru Mei, Maggie
Authorized Signatory
Textiles and Materials Department
For and on behalf of
STC (Dongguan) Company Limited

STC (Dongguan) Company Limited

STC Test Report

Date: 2012-07-20 Page 1 of 3

No.: DE112719

Applicant (SEM001) : Sen Masine Christmas Arts (Shenzhen) CO., Ltd.
深圳市森海圣圣诞礼品有限公司
2nd floor of multi-building, Jihua industrial zone, Xihuan Road, Buji Town, Shenzhen City, Guangdong Province, PRC

Description of Sample(s) : One(1) style of submitted sample(s) said to be
Christmas tree with LED light
End Use: for Christmas decoration
Country of Origin: China
Country of Destination: EU

Date sample(s) Received : 2012-07-12

Date Tested : 2012-07-13 to 2012-07-19

Investigation(s) Requested : European Standard for Safety of Toys

Conclusion(s) : EN71-2:2011
The submitted sample(s) **complied** with the test requirement.

EAN Ru Mei, Maggie
Authorized Signatory
Textiles and Materials Department
For and on behalf of
STC (Dongguan) Company Limited

STC (Dongguan) Company Limited

STC (Dongguan) Company Limited

EC DECLARATION OF CONFORMITY

Reference Number: LVD-D120819DOC

Sen Masine Christmas Arts (shenzhen) Co., Ltd.
2nd floor of multi-building, Jihua industrial zone, Xihuan Road, Buji Town, Shenzhen City, Guangdong Province, PRC

declare the product
Description: Christmas tree with LED light
Brand Name: SM
Model: SM-20121

complies with the requirements of the
EC Low Voltage Directive 2006/95/EC
Applicable Standard(s) with Date Marking
EN 60598-2-20:1993 and in conjunction with
EN 60598-1:2008+A11: 2009

General Remarks
This declaration is only valid when used in conjunction with the technical file(s) refers to DE108177
This declaration applies specifically to the sample(s) investigated in the technical report mentioned above and not to the bulk.

The CE marking as shown below can be affixed on the product after preparation of necessary conformity documentation, as stipulated in Articles of the Council Directive 2006/95/EC.

Manufacturer/Importer CE **Test Laboratory**

Signature:

Li Chang Jun, Robert
Authorized Signatory
Electrical Safety Department
For and on behalf of
STC (Dongguan) Company Limited

www.stcstc.org

Date of issue: 2012-08-08

szsenny.en.alibaba.com

5. □□□

FAQ

□□□□□□□□□

1 □□ 20 □□□□□□□ 10 □□□□□□□
2. □□□□□□□□□□□□□□□□□□□□□□□□□□□□□□□□□□
3. □□□□□□□□□□□□□□□□□□□□□□□□□□
4. □□□□□□□□□□□□□□□□□ (CE□ROHS□EN71 □□)□
5□ BSCI □ SEDEX □□□□□□□□□□.
6. □□□□:

□□□□□□□□□□

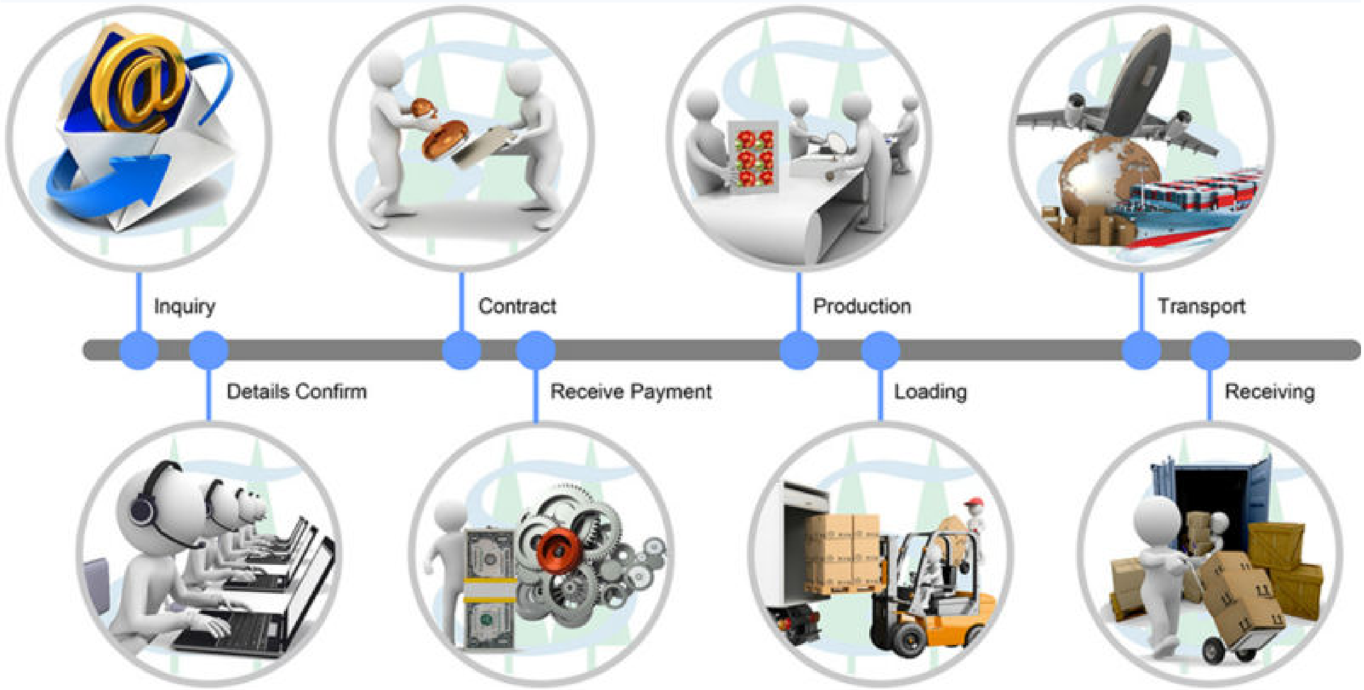

_

□□□□□□□

□□□□□□□□□□□□□□□□□□□□□□□□□□□□□□□□
□□ http://www.szsenhy.en.alibaba.com/productlist.html
□□□□□□!

	Email: rita@senhy.com
	Skype: ritasenhy
	TradeManager: cn1001806285
	□□: 86-755-2854-2527-211
	Fax: 86-755-28542133
	□□: D2 □□□Jihua □□□Xihuan □□□□□□□□□□□□□□ □□□□□□ 2 □□