Fábrica de decoração de árvore de Natal da China

Embalagem & envio

embalagem: 1 PCS/ctn

envio: 30-60days após deposit.by mar, pelo ar, por expresso são aceitáveis.

Nossos serviços

O projeto do cliente: aceitável
Mudança no material: cor, forma, construção: aceitável
Inspeção geral na fixação antes de embalar
Inspeção do terceiro: aceitável

Informações sobre a empresa

Masine Sen Natal artes Shenzhen Co., Ltd. é membro do The No.5th ano Alibaba fornecedor do ouro, fábrica de árvore de Natal localizado na cidade de Jieshi, Lufeng cidade da província de Guangdong. Cidade de Jieshi é o único produto de Natal fabricação cidade garantida pelo governo de província de Guangdong.
Nós somos um fabricante profissional com mais de 20 anos de fabricação experiência neste domínio; e nós somos flexíveis para qualquer produtos personalizados desde que nós temos nossas próprias linhas de moldagem e são capazes de fazer os moldes. Há mais de 300 conjuntos de arte Natal moldes em nossa fábrica.
Nossa visão é "A melhor qualidade com preço favorável e o melhor serviço!".

---

1. nosso showroom

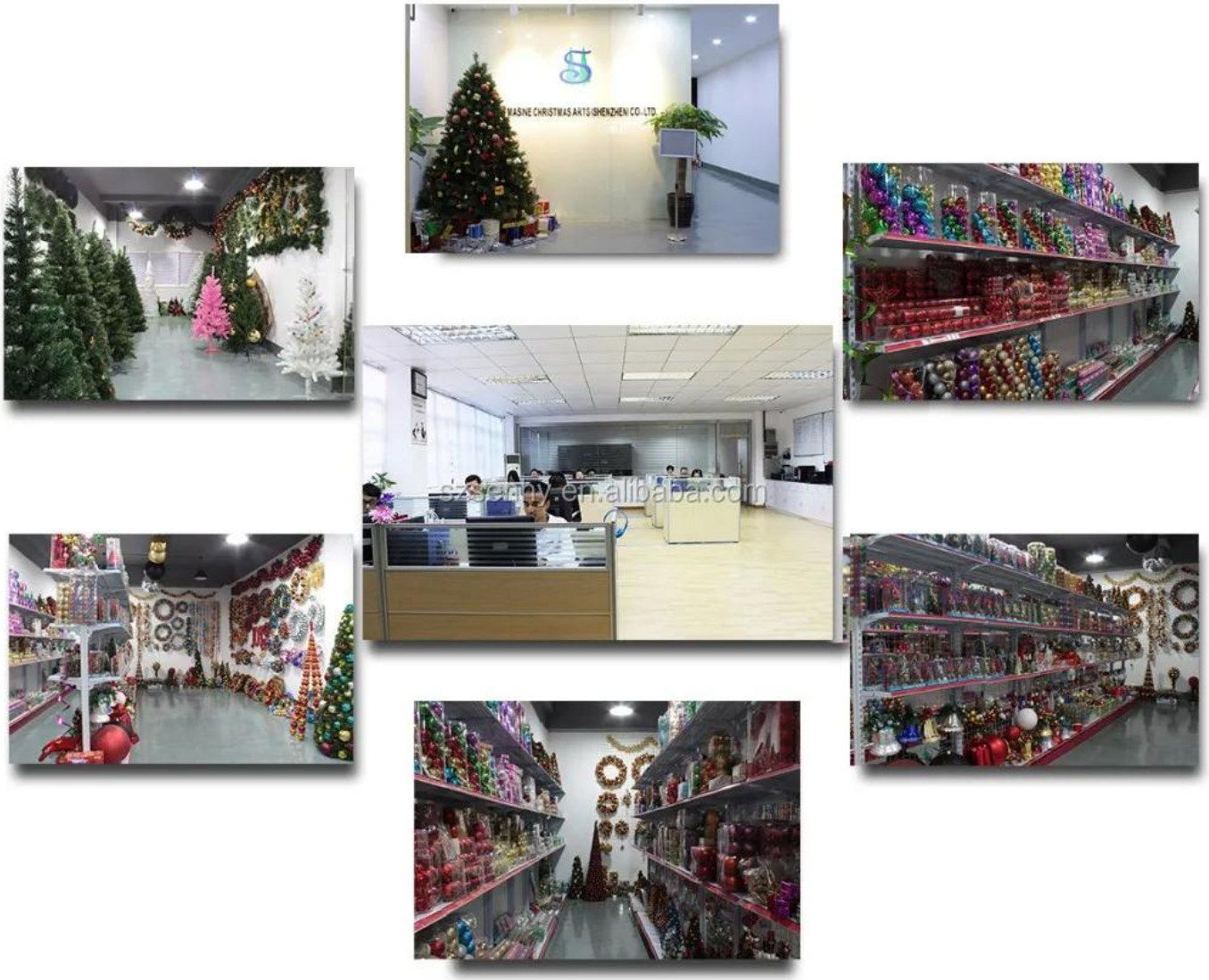

2. dicaestilo de s:

3. nosso line(workshop) de producão:

4. certificação

SGS

Test Report No.: GZHGR2014009696 Date: MAY 08, 2014 Page 1 of 3

ZHEN JIANG YIYANG ELECTRIC CO., LTD
CHANGJIANG INDUSTRIAL PARK, YANGZHONG DEVELOPMENT ZONE, JIANGSU PROVINCE

The following sample(s) was/were submitted and identified on behalf of the applicant as

Sample Description : 塑胶光导纤维
SGS Ref No. : GZ10040409 5/CHEM
Sample Receiving Date : MAY 05, 2014
Testing Period : MAY 05, 2014 TO MAY06, 2014

	Test Requested	Result
1)	To determine Contents of Cadmium(Cd), Lead(Pb), Mercury(Hg), Hexavalent Chromium(CrVI), PBBs & PBDEs in the submitted sample(s) with reference to the RoHS Directive 2002/95/EC and its subsequent amendments.	PASS

Signed for and on behalf of
SGS-CSTC Ltd.

Yan Lau
Supervisor

GZHG 655755

Member of the SGS Group (SGS SA)

szsenhy.en.alibaba.com

STC Test Report

Date: 2012-07-20 Page 1 of 3

No.: DT112719

Applicant (SEM001) : Sen Masine Christmas Arts (Shenzhen) CO., Ltd.
深圳市森海洋圣诞礼品有限公司
2nd floor of multi-building, Jihua industrial zone, Xihuan Road, Buji Town, Shenzhen City, Guangdong Province, PRC

Description of Sample(s) : One(1) style of submitted sample(s) said to be :
Christmas tree with LED light
End Use: for Christmas decoration
Country of Origin: China
Country of Destination: EU

Date sample(s) Received : 2012-07-12

Date Tested : 2012-07-13 to 2012-07-19

Investigation(s) Requested : European Standards for Safety of Toys
- EN71-2:2011

Conclusion(s) : EN71-2:2011
The submitted sample(s) **complied** with the test requirement.

FAN Ru Mei, Maggie
Authorized Signatory
Textiles and Materials Department
For and on behalf of
STC (Dongguan) Company Limited

STC (Dongguan) Company Limited

STC Test Report

Date: 2012-07-20 Page 1 of 3

No.: DE112719

Applicant (SEM001) : Sen Maxine Christmas Arts (Shenzhen) CO., Ltd.
深圳市森海汀圣诞礼品有限公司
2nd floor of multi-building, Jihua industrial zone, Xihuan Road, Buji Town, Shenzhen City, Guangdong Province, PRC

Description of Sample(s) : One(1) style of submitted sample(s) said to be
Christmas tree with LED light
End Use: for Christmas decoration
Country of Origin: China
Country of Destination: EU

Date sample(s) Received : 2012-07-12

Date Tested : 2012-07-13 to 2012-07-19

Investigation(s) Requested : European Standard for Safety of Toys

Conclusion(s) : EN71-2:2011
The submitted sample(s) **complied** with the test requirement.

EAN Ru Mei, Maggie
Authorized Signatory
Textiles and Materials Department
For and on behalf of
STC (Dongguan) Company Limited

STC (Dongguan) Company Limited

STC (Dongguan) Company Limited

EC DECLARATION OF CONFORMITY

Reference Number: LVD-D120819DOC

Sen Maxine Christmas Arts (shenzhen) Co., Ltd.
2nd floor of multi-building, Jihua industrial zone, Xihuan Road, Buji Town, Shenzhen City, Guangdong Province, PRC

declare the product
Description: Christmas tree with LED light
Brand Name: SM
Model: SM-20121

complies with the requirements of the
EC Low Voltage Directive 2006/95/EC
Applicable Standard(s) with Date Marking
EN 60598-2-20:2010 and 8 in conjunction with
EN 60598-1:2008+A11: 2009

General Remarks
This declaration is only valid when used in conjunction with the technical file(s) refers to DE108177
This declaration applies specifically to the sample(s) investigated in the technical report mentioned above and not to the bulk.

The CE marking as shown below can be affixed on the product after preparation of necessary conformity documentation, as stipulated in Articles of the Council Directive 2006/95/EC.

Manufacturer/Importer

Signature:

CE

Test Laboratory

Li Chang Jun, Sam
Authorized Signatory
Electrical Safety Department
For and on behalf of
STC (Dongguan) Company Limited

www.stcstc.org

Date of issue: 2012-08-08

szsenny.en.alibaba.com

5. feira show

Perguntas Freqüentes

Por que nos escolher?

1. mais de 20 anos de fabricação experiência & 10 anos de experiência da exportação.
2. originais e profissionais tecnologias para cumprir qualquer um dos seus requriements dos.
3. Highquality e preço do competidor, com boa reputação no mercado ultramarino.
4. nossos produtos jogo EUROPA, EUA cetificate (CE, ROHS, EN71, etc).
5. Nós somos BSCI & SEDEX certificado de fornecedor.
6. distribuição customer:

Cooperação instruir

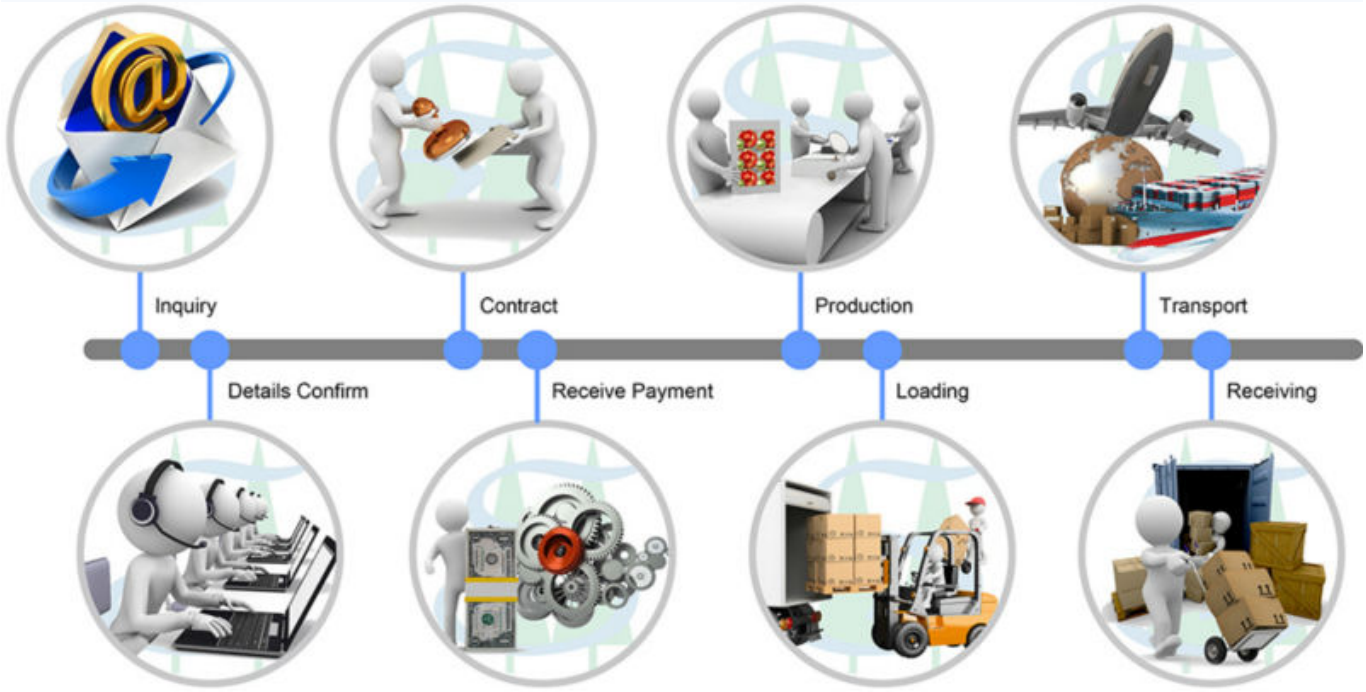

_

Contate-nos

Bem-vindo visitar nosso Web site para obter mais informações de produtos: http://www.szsenhy.en.alibaba.com/ProductList.html
Ou contacte-me pela resposta!

Email: rita@senhy.com

Skype: ritasenhy

TradeManager: cn1001806285

Telefone: 86-755-2854-2527-211

Fax: 86-755-28542139

Adicionar: 3º piso do B2-edifício indústria jihua, Xihuan Road, cidade de Buji, cidade de Shenzhen, província de Guangdong, República Popular da CHINA.