



Embalagem & envio

embalagem: 1 PCS/ctn

envio: 30-60days após deposit.by mar, pelo ar, por expresso são aceitáveis.

Nossos serviços

O projeto do cliente: aceitável

Mudança no material: cor, forma, construção: aceitável

Inspeção geral na fixação antes de embalar

Inspeção do terceiro: aceitável

Informações sobre a empresa

Masine Sen Natal artes Shenzhen Co., Ltd. é membro do The No.5th ano Alibaba fornecedor do ouro, fábrica de árvore de Natal localizado na cidade de Jieshi, Lufeng cidade da província de Guangdong. Cidade de Jieshi é o único produto de Natal fabricação cidade garantida pelo governo de província de Guangdong.

Nós somos um fabricante profissional com mais de 20 anos de fabricação experiência neste domínio; e nós somos flexíveis para qualquer produtos personalizados desde que nós temos nossas próprias linhas de moldagem e são capazes de fazer os moldes. Há mais de 300 conjuntos de arte Natal moldes em nossa fábrica.

Nossa visão é "A melhor qualidade com preço favorável e o melhor serviço!".

1. nosso showroom

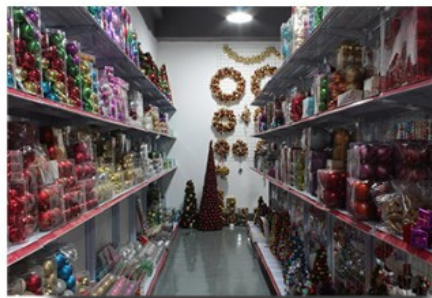
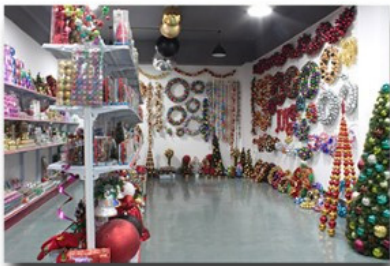

2. dicaestilo de s:



PVC tips



PE tips



Pine needle tips



Flocking tips



Flower needle tips



Glitter pine needle tips



White tips (branches)

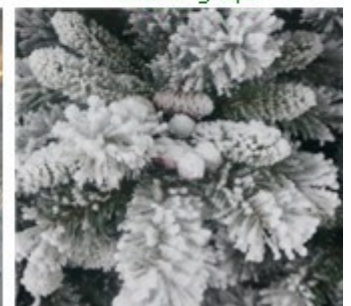

Snowy tips

3. nosso line(workshop) de produção:



4. certificação



Test Report No.: GZHGR2014009696 Date: MAY 06, 2014 Page 1 of 3

ZHEN JIANG YIYANG ELECTRIC CO., LTD
CHANGJIANG INDUSTRIAL PARK, YANGZHONG DEVELOPMENT ZONE, JIANGSU PROVINCE

The following sample(s) was/were submitted and identified on behalf of the applicant as

Sample Description : 塑胶光导纤维
SGS Ref No. : GZ10040409 S/CHEM
Sample Receiving Date : MAY 05, 2014
Testing Period : MAY 05, 2014 TO MAY 06, 2014

| Test Requested | Result |
|-------------------------------------------------------------------------------------------------------------------------------------------------------------------------------------------------------------------|--------|
| 1) To determine Contents of Cadmium(Cd), Lead(Pb), Mercury(Hg), Hexavalent Chromium(CrVI), PBBs & PBDEs in the submitted sample(s) with reference to the RoHS Directive 2002/95/EC and its subsequent amendments. | PASS |

Signed for and on behalf of
SGS-CSTC Ltd.

Yan Liu
Supervisor

This document is issued by the Company subject to its General Conditions of Service printed overleaf, available on request or accessible at http://www.sgs.com/terms_and_conditions. It and the associated related documents issued by Terms and Conditions for Electronic Instruments or apply sgs.com/terms_and_conditions. Attention is drawn to the inclusion of testing and prohibition clause defined therein. Any holder of this document is advised that information contained herein reflects the Company's findings at the time of the testing and is not intended to constitute a warranty, nor does it constitute an endorsement of the product or service. The Company's sole responsibility is to its Client and this document does not constitute a representation or warranty of any kind, express or implied, under the transaction documents. This document cannot be reproduced except in full without prior written approval of the Company. Any alteration or modification of the content or appearance of this document is unlawful and offenders may be prosecuted to the fullest extent of the law. Results shown in this test report refer only to the sample(s) tested and such sample(s) are retained for 30 days only.



GZHG 655755
www.sgs.com
中国·广州·经济技术开发区和科学城科城路199号 邮编: 510663 1 86-20-62719999 1 86-20-62717191 1 sgs.china@sgs.com
Member of the SGS Group (SGS SA)



STC Test Report

Date: 2012-07-20

Page 1 of 3

No.: DT112719

Applicant (SEM001) : Sen Masine Christmas Arts (Shenzhen) CO., Ltd.
深圳市森海洋圣诞礼品有限公司
2nd floor of multi-building, Jihua industrial zone, Xihuan Road, Buji Town, Shenzhen City, Guangdong Province, PRC

Description of Sample(s) : One (1) style of submitted sample(s) said to be :
Christmas tree with LED light
End Use: for Christmas decoration
Country of Origin: China
Country of Destination: EU

Date sample(s) Received : 2012-07-12

Date Tested : 2012-07-13 to 2012-07-19

Investigation(s) Requested : European Standards for Safety of Toys
- EN71-2:2011

Conclusion(s) : EN71-2:2011
The submitted sample(s) **complied** with the test requirement.



FAN Ru Mei, Maggie
Authorized Signatory
Textiles and Materials Department
For and on behalf of
STC (Dongguan) Company Limited

STC (Dongguan) Company Limited

88 Fubin New Road, Dongguan, China (CN) 523770
Customer Service Hotline: 400 888 8228 Tel: (86) 769 8111 8888 Fax: (86) 769 8111 8222
Email: sgs@stc.com.cn Website: www.stc.com.cn
This report shall not be reproduced unless with prior written approval from STC (Dongguan) Company Limited.
For Conditions of Issuance of this test report, please refer to the overleaf or homepage.



STC Test Report

Date: 2012-07-20

Page 1 of 3

No.: DT112719

Applicant (SEM001) : Sen Masine Christmas Arts (Shenzhen) CO., Ltd.
深圳森马海洋圣诞礼品有限公司
2nd floor of multi-building, Jihua industrial zone, Xihuan Road, Bujia Town, Shenzhen City, Guangdong Province, PRC

Description of Sample(s) : One(1) style of submitted sample(s) said to be :
Christmas tree with LED light
End Use: for Christmas decoration
Country of Origin: China
Country of Destination: EU

Date sample(s) Received : 2012-07-12

Date Tested : 2012-07-13 to 2012-07-19

Investigation(s) Requested : European Standard for Safety of Toys
EN 60598-2-30:2010:2009 in conjunction with

Conclusion(s) : EN122801
The submitted sample(s) **complied** with the test requirement.



Maggie
FAN Ru Mei, Maggie
Authorized Signatory
Textiles and Materials Department
For and on behalf of
STC (Dongguan) Company Limited

STC (Dongguan) Company Limited

28 Fuxian Road, Bujia Town, Dongguan City, Guangdong, 512719
Customer Service Centre: 400-886-0208 Tel: (86) 755-2111-8888 Fax: (86) 755-2111-8222
Email: sg@stc.com.cn Website: www.stc.com.cn
This report shall not be reproduced, stored in a retrieval system or otherwise transmitted from STC (Dongguan) Company Limited.



STC (Dongguan) Company Limited EC DECLARATION OF CONFORMITY

Reference Number: LVD-D120619DOC

Sen Masine Christmas Arts (shenzhen) Co., Ltd.
2nd floor of multi-building, Jihua industrial zone, Xihuan Road, Bujia Town, Shenzhen City,
Guangdong Province, PRC

declare the product
Description: Christmas tree with LED light
Brand Name: SM
Model: SM-20121

complies with the requirements of the
EC Low Voltage Directive 2006/95/EC

Applicable Standards (EN) with their references
EN 60598-2-30:2010:2009 in conjunction with
EN 60598-1:2008+A11: 2009

General Remarks:
This declaration is only valid when used in conjunction with the technical file(s) refers to DE108177.
This declaration applies specifically to the sample(s) investigated in the technical report mentioned above and not to the bulk.

The CE marking as shown below can be affixed on the product after preparation of necessary conformity documentation, as stipulated in Articles of the Council Directive 2006/95/EC.

Manufacturer/Importer



Test Laboratory



Li Chang Jun
Li Chang Jun, Song
Authorized Signatory
Electrical Safety Department
For and on behalf of
STC (Dongguan) Company Limited

www.dgstc.org

Date of issue: 2012-08-08

5. feira show



Perguntas Frequentes

Por que nos escolher?

1. mais de 20 anos de fabricação experiência & 10 anos de experiência da exportação.
2. originais e profissionais tecnologias para cumprir qualquer um dos seus requirements dos.
3. Highquality e preço do competidor, com boa reputação no mercado ultramarino.
4. nossos produtos jogo EUROPA, EUA cetificate (CE, ROHS, EN71, etc).
5. Nós somos BSCI & SEDEX certificado de fornecedor.
6. distribuição customer:



- | | | | | | | | |
|---------|---------|---------|-----------|----------|-----------|-----------|-------------|
| France | Italy | Germany | U.K. | Spain | Portugal | Russia | Netherlands |
| Belgium | Sweden | Romania | Norway | Greece | Turkey | Bulgaria | Azerbaijan |
| Poland | Ukraine | Japan | Malaysia | Korea | Singapore | U.S.A. | Canada |
| Mexico | Panama | Chile | Argentina | Columbia | Brazil | Australia | New Zealand |

Cooperação instruir

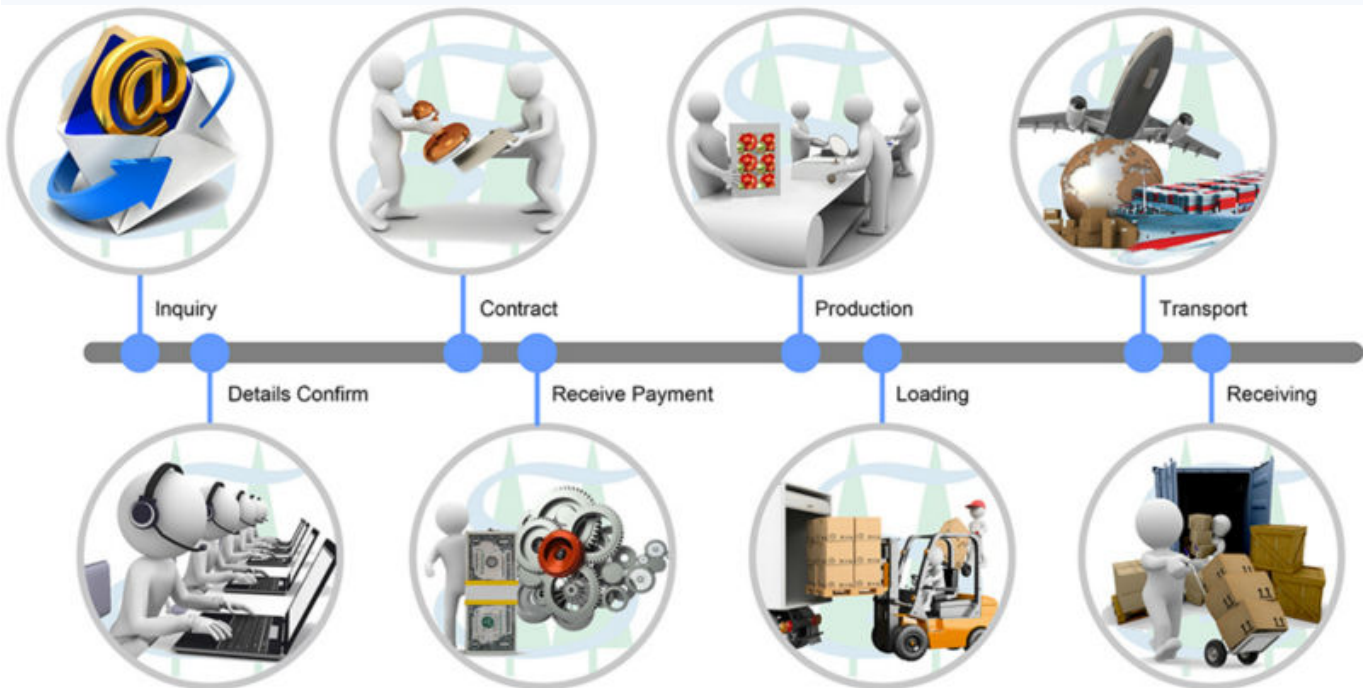

Contate-nos

Bem-vindo visitar nosso Web site para obter mais informações de produtos: <http://www.szsenhy.en.alibaba.com/ProductList.html>
 Ou contacte-me pela resposta!



Email: rita@senhy.com

Skype: ritasenhy

TradeManager: cn1001806285

Telefone: 86-755-2854-2527-211

Adição: 86-755-2854-2139-2-edifício indústria
Jihua, Xihuan Road, cidade de Buji, cidade de
Shenzhen, província de Guangdong, República
Popular da CHINA.